

THE ELINOR @ HOLLYHILL

JOIN
EXISTING TENANTS

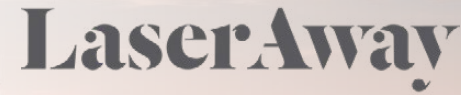

HOLLYWOOD

The
ELINOR

THE ELINOR

FEATURES

- Mixed-use development at the highly trafficked intersection of Hollywood Blvd., Hillhurst Ave., and Sunset Blvd. (±86,000 VPD)
- ±14,121 SF ground floor retail space along Hollywood Blvd. located below 202 apartments
- Restaurant use is allowable in all retail spaces
- 55 on-grade retail parking spaces
- Adjacent to **Children's Hospital of Los Angeles** and **Kaiser Permanente** (±15,000 employees)
- 1 block from Vermont/Sunset Red Line station
- The project is located within California State Enterprise Zone

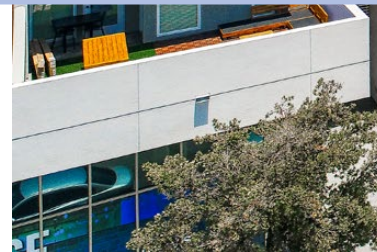
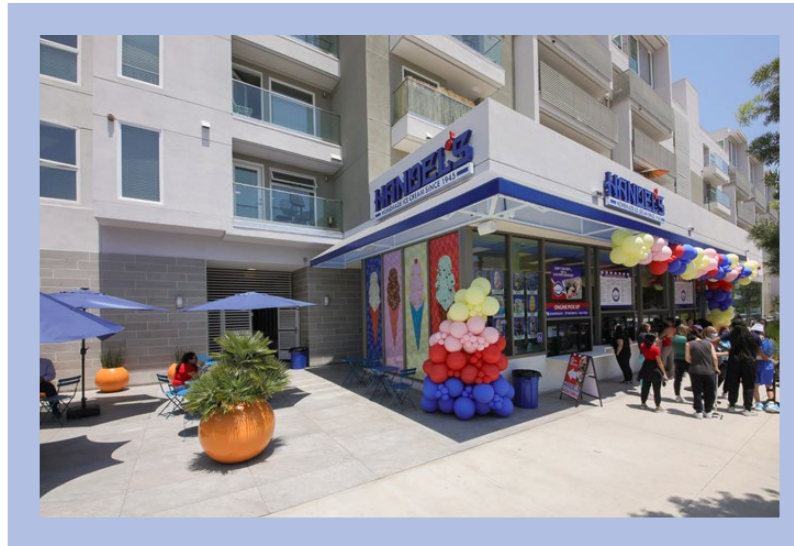

THE ELINOR

4531
HOLLYWOOD
BLVD

TENANT ROSTER

- Unit 1: California Fish Grill now open
- Unit 1A: Laseraway now open
- Unit 2: Handel's Ice Cream now open
- Unit 3: Lease pending
- Unit 4: Mendocino Farms now open
- Unit 4A: 2,638 SF with patio available | \$6.25 PSF + \$1.70 PSF NNN
- Unit 5: Suntea Mix in construction



UNIT 4A - 2,638 SF AVAILABLE
END CAP OPPORTUNITY WITH PATIO



JOIN AMAZING RETAIL SYNERGY WITH

TWO MORE TENANTS
COMING SOON!



ON SITE

PARKING



INTERSECTION OF SILVERLAKE & LOS FELIZ

HOME OF THE TRENDIEST EAST SIDE RESTAURANTS & BARS



NEIGHBORS IN THE AREA

DOWNTOWN LOS ANGELES
± 5 MILES



ADMITS 14,600 INPATIENTS PER YEAR

NEARLY 343,753 OUTPATIENT VISITS PER YEAR

NEARLY 72,000 EMERGENCY DEPARTMENT VISITS PER YEAR

MORE THAN 6,400 EMPLOYEES AND APPROXIMATELY 862 MEDICAL STAFF

CURRENT ACTIVE HOSPITAL BED COUNT: 401

MARION AND JOHN E. ANDERSON PAVILION BED COUNT: 317

106 PEDIATRIC CRITICAL CARE BEDS (MORE THAN ANY OTHER HOSPITAL IN THE WESTERN UNITED STATES)

HOLLYWOOD BLVD.
± 29,700 VPD

THE ELINOR AT HOLLYHILL

VISTA

WORLD-FAMOUS DIRECTOR AND CINEMA MOGUL, QUENTIN TARANTINO OPENED VISTA THEATER HOLLYWOOD

SURROUNDING AREA



DEMOGRAPHICS



POPULATION

	2022 ESTIMATE	2027 PROJECTION
1-MILE	58,592	57,678
3-MILE	443,872	445,103
5-MILE	1,103,650	1,106,553



HOUSEHOLDS

	2022 ESTIMATE	2027 PROJECTION
1-MILE	25,499	25,017
3-MILE	177,573	177,672
5-MILE	438,130	439,226



INCOME

	2022 AVG. HH INCOME	
1-MILE	\$86,928	
3-MILE	\$81,155	
5-MILE	\$85,955	

EXCLUSIVE **LEASING AGENT**



MICHAEL PAKRAVAN

FIRST VICE PRESIDENT &
NATIONAL DIRECTOR, LEASING

D (310) 919-5737 **M** (213) 219-3111
michael.pakravan@matthews.com
License No. 01706065 (CA)

This Leasing Package contains select information pertaining to the business and affairs of 3500 Wilshire Blvd, Los Angeles, CA 90010 ("Property"). It has been prepared by Matthews Real Estate Investment Services. This Leasing Package may not be all-inclusive or contain all of the information a prospective lessee may desire. The information contained in this Leasing Package is confidential and furnished solely for the purpose of a review by a prospective lessee of the Property. The material is based in part upon information supplied by the Owner. Owner, nor their officers, employees, or agents makes any representation or warranty, express or implied, as to the accuracy or completeness of this Leasing Package or any of its contents and no legal liability is assumed or shall be implied with respect thereto. Prospective lessees should make their own projections and form their own conclusions without reliance upon the material contained herein and conduct their own due diligence.

Owner and Matthews Real Estate Investment Services expressly reserve the right, at their sole discretion, to reject any and all expressions of interest or offers to lease the Property and to terminate discussions with any person or entity reviewing this Leasing Package or making an offer to lease the Property unless and until a lease has been fully executed and delivered. In no event shall a prospective lessee have any other claims against Owner or Matthews Real Estate Investment Services or any of their affiliates or any of their respective officers, Directors, shareholders, owners, employees, or agents for any damages, liability, or causes of action relating to this solicitation process or the marketing of the Property. This Leasing Package shall not be deemed to represent the state of affairs of the Property or constitute an indication that there has been no change in the state of affairs of the Property since the date this Leasing Package.

MATTHEWSTM
REAL ESTATE INVESTMENT SERVICES